

# FC Nampa B03

, ID  
 B03 total strength=451  
 attack=0.45 defense=0.2  
 fall league = Idaho D3 U12 South U12  
 spr league = Spr Idaho D3 U12 North U12  
 notes= Sharks

alt names used:  
 NAMPA PREMIER U12B  
 NAMPA PREMIER SC U12B SHARKS (ID)  
 NAMPA PREMIER SC U12B SHARKS  
 NAMPA PREMIER SC SHARKS (ID)  
 NAMPA PREMIER SC U12B SHARKS (ID)

Venues played:  
 2015 Idaho D3 U12 South U12  
 2015 GEM State Challenge U12B Silver East U  
 2015 Spr Idaho D3 U12 North U12  
 2015 PVSC Spring Classic BU12  
 2015 ID Directors Cup U12B GOLD U12

**FC Nampa B03**  
 Dots are actual minus expected GF (blue circles) and GA (red triangles).  
 Blue line is smoothed change in attack strength. Red is smoothed change in defense strength.

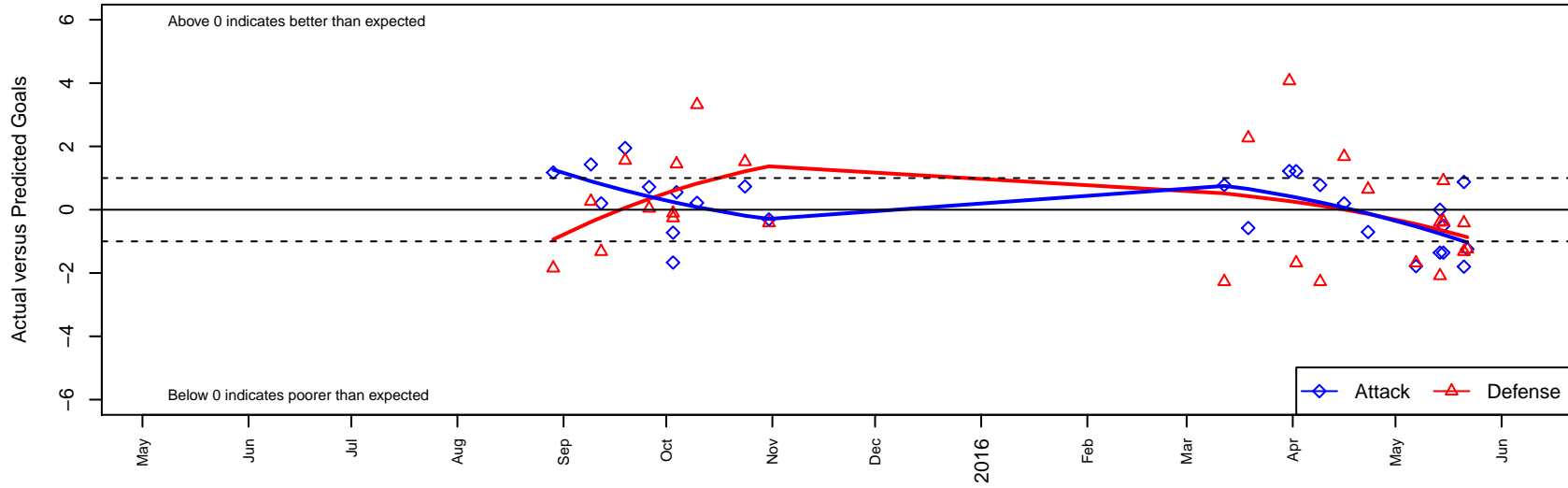

**attack and defense variance (black dot)  
relative to other teams  
and top 10 in region**

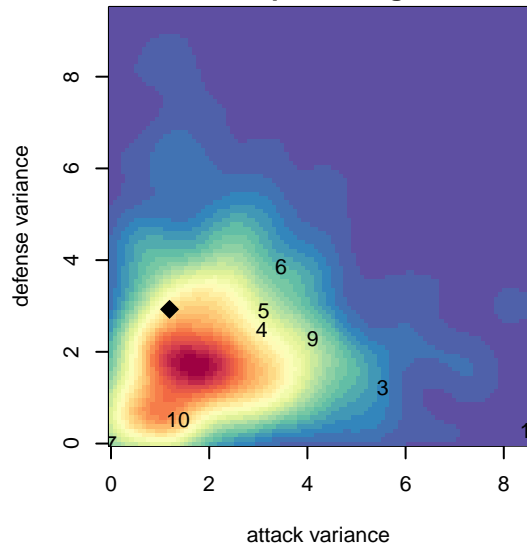

**attack and defense rating  
relative to others at age  
and all opponents in last 13 months**

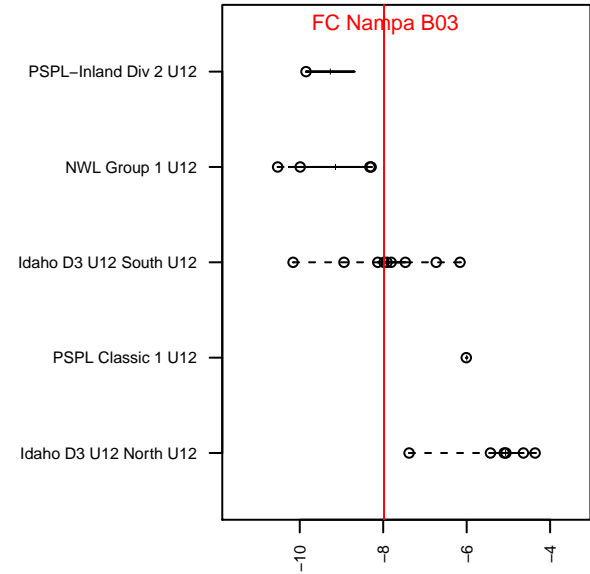
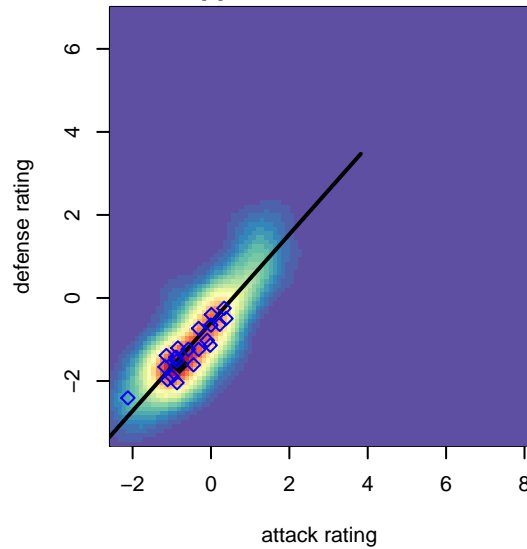

**Performance relative to 13 month average**

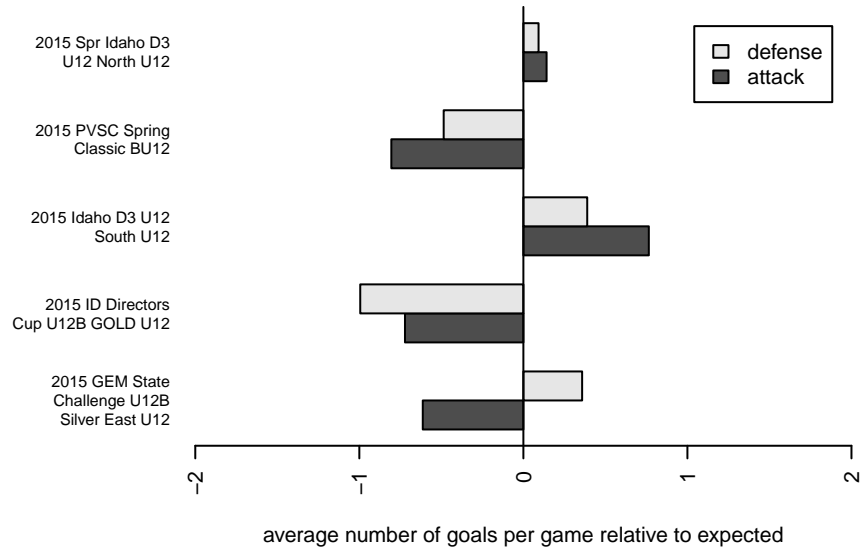

**Performance relative to 13 month average**

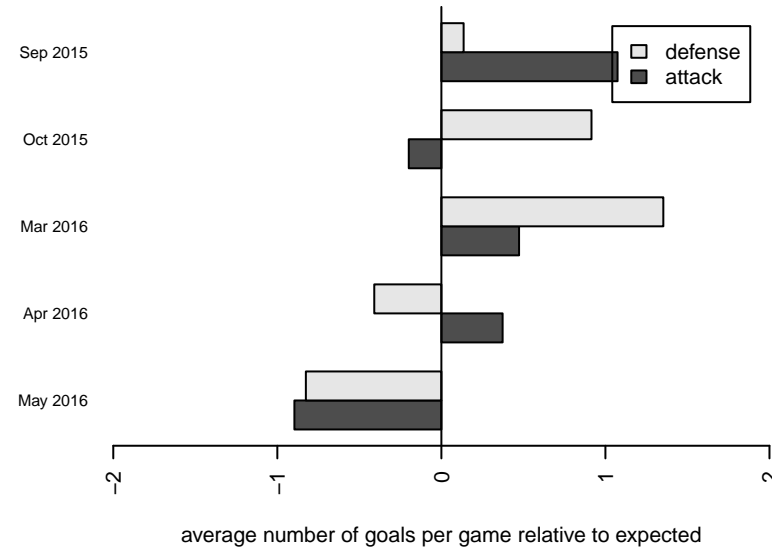

| date       | home                                |   | away                                |   | venue                                    | pred.home | pred.away |
|------------|-------------------------------------|---|-------------------------------------|---|--|-----------|-----------|
| 2016-05-22 | FC Nova SuperNova Black B03         | 6 | FC Nampa B03                        | 0 | 2015 ID Directors Cup U12B GOLD U12      | 4.76      | 1.24      |
| 2016-05-21 | FC Nampa B03                        | 0 | Twin Falls Rapids B03               | 5 | 2015 ID Directors Cup U12B GOLD U12      | 1.80      | 3.68      |
| 2016-05-21 | FC Nampa B03                        | 2 | Sting SC United Gold B03            | 4 | 2015 ID Directors Cup U12B GOLD U12      | 1.12      | 3.58      |
| 2016-05-15 | Bozeman Blitz Blue B03              | 2 | FC Nampa B03                        | 2 | 2015 PVSC Spring Classic BU12            | 1.63      | 2.51      |
| 2016-05-15 | PVSC United Apollo B03              | 1 | FC Nampa B03                        | 2 | 2015 PVSC Spring Classic BU12            | 1.91      | 3.36      |
| 2016-05-14 | Teton FC Maroon B03                 | 1 | FC Nampa B03                        | 5 | 2015 PVSC Spring Classic BU12            | 0.60      | 5.00      |
| 2016-05-14 | FC Nampa B03                        | 2 | PVSC United Apollo B03              | 4 | 2015 PVSC Spring Classic BU12            | 3.36      | 1.91      |
| 2016-05-07 | FC Nampa B03                        | 0 | Idaho Inferno B03                   | 6 | 2015 Spr Idaho D3 U12 North U12          | 1.78      | 4.32      |
| 2016-04-23 | Idaho Rush White B03                | 6 | FC Nampa B03                        | 0 | 2015 Spr Idaho D3 U12 North U12          | 6.64      | 0.70      |
| 2016-04-16 | Twin Falls Rapids B03               | 2 | FC Nampa B03                        | 2 | 2015 Spr Idaho D3 U12 North U12          | 3.68      | 1.80      |
| 2016-04-09 | FC Nampa B03                        | 2 | Boise Nationals Barcelona White B03 | 8 | 2015 Spr Idaho D3 U12 North U12          | 1.22      | 5.72      |
| 2016-04-02 | Idaho Inferno B03                   | 6 | FC Nampa B03                        | 3 | 2015 Spr Idaho D3 U12 North U12          | 4.32      | 1.78      |
| 2016-03-31 | FC Nampa B03                        | 2 | Boise Nationals Barcelona Blue B03  | 1 | 2015 Spr Idaho D3 U12 North U12          | 0.78      | 5.07      |
| 2016-03-19 | FC Nampa B03                        | 0 | Idaho Rush Black B03                | 4 | 2015 Spr Idaho D3 U12 North U12          | 0.58      | 6.26      |
| 2016-03-12 | Boise Nationals Barcelona White B03 | 8 | FC Nampa B03                        | 2 | 2015 Spr Idaho D3 U12 North U12          | 5.72      | 1.22      |
| 2015-10-31 | Idaho Rush Grey B03                 | 2 | FC Nampa B03                        | 2 | 2015 Idaho D3 U12 South U12              | 1.58      | 2.31      |
| 2015-10-24 | FC Nova Red B04                     | 1 | FC Nampa B03                        | 4 | 2015 Idaho D3 U12 South U12              | 2.51      | 3.27      |
| 2015-10-10 | FC Nampa B03                        | 2 | Idaho Inferno B03                   | 1 | 2015 Idaho D3 U12 South U12              | 1.78      | 4.32      |
| 2015-10-04 | Boise Nationals Celtic Green B04    | 3 | FC Nampa B03                        | 2 | 2015 GEM State Challenge U12B Silver Eas | 4.44      | 1.45      |
| 2015-10-03 | Jackson Hole United Black B03       | 3 | FC Nampa B03                        | 0 | 2015 GEM State Challenge U12B Silver Eas | 2.89      | 1.67      |
| 2015-10-03 | FC Nova Red B03                     | 3 | FC Nampa B03                        | 2 | 2015 GEM State Challenge U12B Silver Eas | 2.74      | 2.72      |
| 2015-09-26 | FC Nampa B03                        | 3 | UC United B03                       | 2 | 2015 Idaho D3 U12 South U12              | 2.28      | 2.05      |
| 2015-09-19 | FC Nampa B03                        | 6 | Sawtooth United Blue B03            | 0 | 2015 Idaho D3 U12 South U12              | 4.05      | 1.56      |
| 2015-09-12 | Twin Falls Rapids B03               | 5 | FC Nampa B03                        | 2 | 2015 Idaho D3 U12 South U12              | 3.68      | 1.80      |
| 2015-09-09 | FC Nampa B03                        | 4 | Boise Nationals Barcelona Red B03   | 2 | 2015 Idaho D3 U12 South U12              | 2.57      | 2.26      |
| 2015-08-29 | Boise Nationals Barcelona Black B03 | 4 | FC Nampa B03                        | 3 | 2015 Idaho D3 U12 South U12              | 2.15      | 1.83      |